

RDY
2GO



Plot 69

Oporto

Four bedroom home at Anthem, Beverley

SERIES

Marble

Inspired by the soft ripple of white marble, its fresh appearance and polished texture creates a calm and peaceful space.

Inhale, "You're home".



1,345

Square foot home.

4 bedroom

Home over 3 floors.

£6,520

Worth of interior designed upgrades.
Including a turfed rear garden.



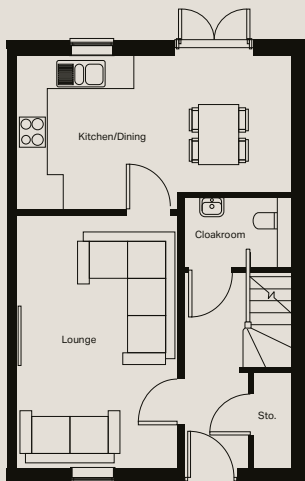

Ground floor

Kitchen/Dining (max)
5624mm x 3088mm

Lounge
3316mm x 5095mm

Cloakroom
810mm x 1571mm

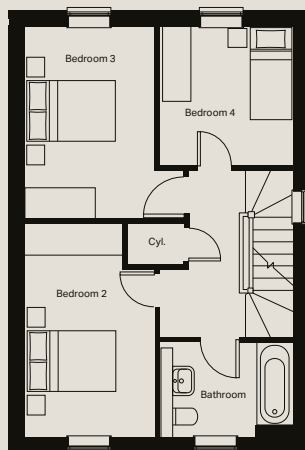

First floor

Bedroom 2 (max)
2800mm x 4337mm

Bedroom 3 (max)
3360mm x 3905mm

Bedroom 4
2731mm x 2840mm

Bathroom
2731mm x 1893mm

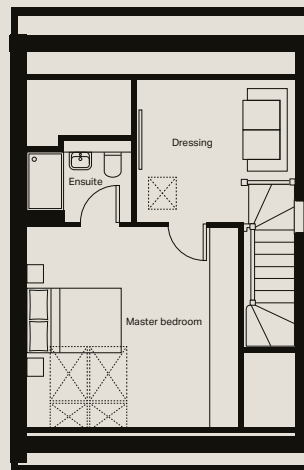

Second floor

Master bedroom
4551mm x 4098mm

Ensuite
2279mm x 1695mm

Dressing
3252mm x 2916mm

MARBLE

Specification

FLOORING	Frosted Oak and Lincoln Twist 101
KITCHEN WORKTOP	White Levanto Marble
KITCHEN DOOR	Light Grey
HANDLESS RAIL	White
WC FLOOR AND WALL TILE	Fontana Blanco Wall and Bali Nieve Floor
BATHROOM FLOOR AND WALL TILE	Dover Modern Line Acero Wall and Fontana Blanco Floor
EN-SUITE FLOOR AND WALL TILE	Fontana Blanco Wall and Bali Nieve Floor
WARDROBE	White
PLUMBING UPGRADE	Shower Over Bath, Outside Tap and 2x Towel Warmers
ELECTRICAL UPGRADE	12x Spotlights
OTHER UPGRADES	Turf to rear







We're ready, are you?

Reserve now

69