

RDY
2GO

LIVORNO
ANTHEM, BEVERLEY

55



I am
GROUNDED



GROUNDING

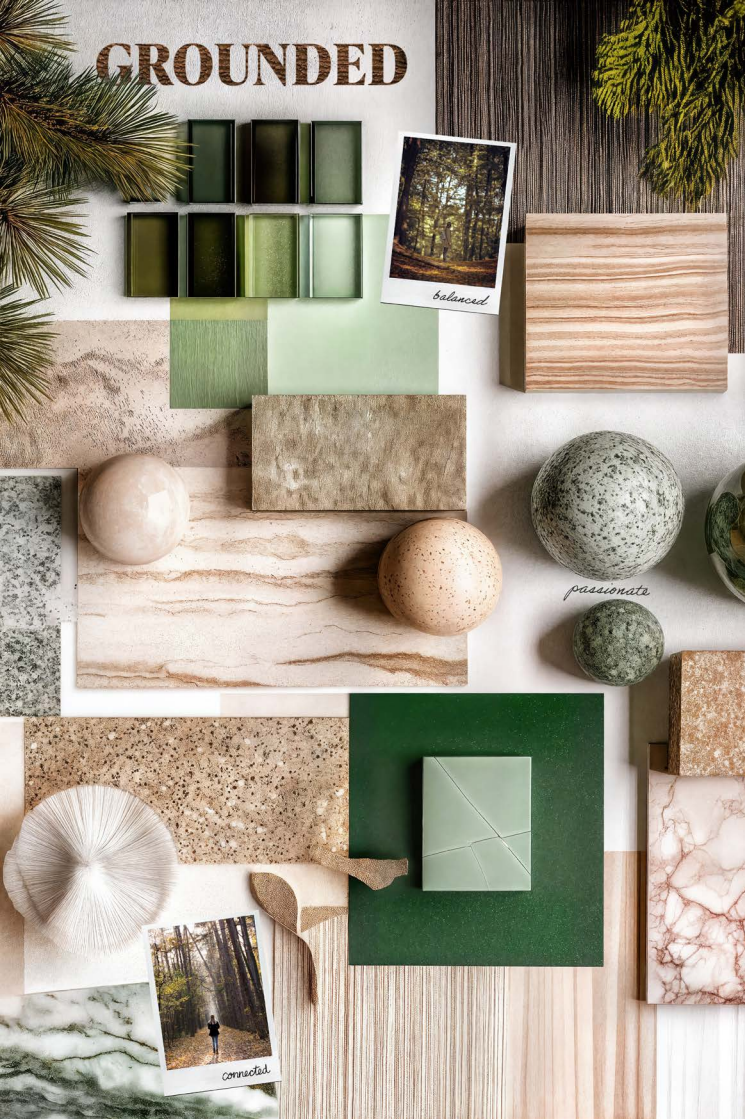

Embracing earthy, natural tones that evoke stability, warmth, and connection to the outdoors. Inspired by nature's organic hues, this palette can incorporate raw, tactile materials like reclaimed wood and natural stone to create an authentic, timeless feel. This approach brings a cozy, rooted ambiance to spaces, making them feel secure, welcoming, and balanced.

SPECIFICATION



LAMINATE



CARPET



CLOAKROOM & ENSUITE WALL TILE



KITCHEN WORKTOP

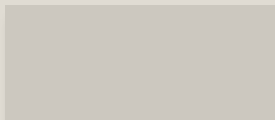

KITCHEN CUPBOARD DOORS

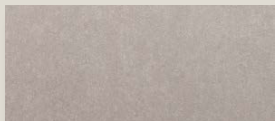

CLOAKROOM & ENSUITE FLOOR TILE

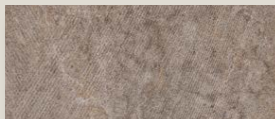

BATHROOM WALL TILE



BATHROOM FLOOR TILE



WARDROBE DOOR

FLOORING

Honey Oak and Lincoln Twist 101

KITCHEN WORKTOP

Grey Bardolino Oak

KITCHEN DOOR

Light Grey

HANDLESS RAIL

White

WARDROBE DOOR

Sand Orleans

WC FLOOR AND WALL TILE

Bottega Caliza Wall and Nast Grey Floor

BATHROOM FLOOR AND WALL TILE

Rodano Taupe Wall and Nast Grey Floor

EN-SUITE FLOOR AND WALL TILE

Bottega Caliza Wall and Nast Grey Floor

PLUMBING UPGRADE

Shower Over Bath

ELECTRICAL UPGRADE

x6 spotlights

OTHER UPGRADES

Integrated fridge/freezer





860

Square foot home.



2 bedroom

Home over 3 floors.



£7,120

Worth of interior designed upgrades.

FLOOR PLAN

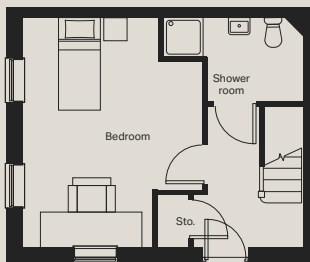

Ground floor

Bedroom (max)
4668mm x 2751mm

Shower room (max)
1685mm x 2830mm

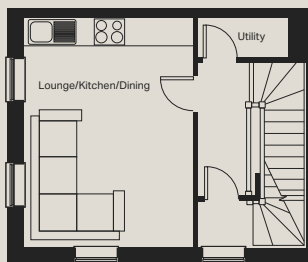

First floor

Lounge/Kitchen/Dining (max)
4667mm x 3434mm

Utility
842mm x 1834mm

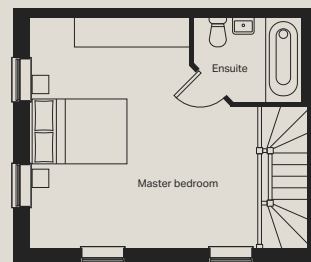

Second floor

Master bedroom (max)
4668mm x 4570mm

Ensuite (max)
1703mm x 2105mm

grounded



adaptable

balanced



Reserve now